

Sheridan Ice Equipment Care & Return Instructions

Please follow these instructions when washing and returning your equipment.

Rental Equipment Instructions

- ___ Label bag with non-permanent identification
- ___ Make sure all pieces fit and are adjusted before you step on the ice
- ___ Keep all straps, buckles and screws tight and in good shape
- ___ Report any lost or broken equipment immediately
- ___ Wash socks and jerseys periodically
- ___ Air out equipment after game or practices to keep away bacteria
- ___ Wash equipment after season before you turn it back in
- ___ Take any personal items out of the bag before you turn it in e.g. jock, mouth guard, jersey, skates, etc.
- ___ **Be on time when turning your gear in at end of season**

Here are some tips for washing equipment:

- Wash all equipment other than helmet in front load washer
- Use min amount of detergent and warm/cold settings
- Hang equipment to dry. You can tumble dry socks
- Do not put in bag until completely dry

Rental equipment consists of the following items only:

Helmet, hockey gloves, elbow pads, shoulder pads, shin pads, hockey pants, socks, jersey, skates and hockey stick.

Sheridan Ice Youth Hockey Program

Grades 4th-7th



2020/2021 Season

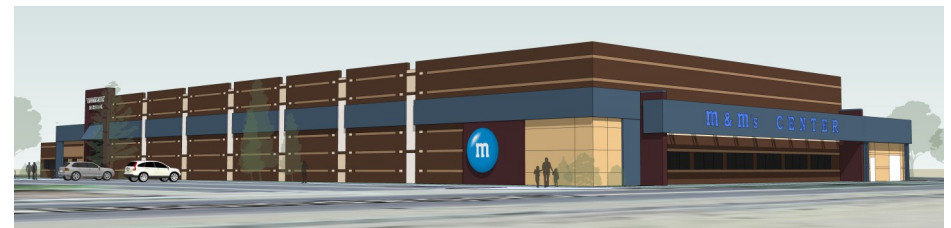

Whitney Rink in the M&M's Center

PO Box I, Sheridan, WY 82801

Phone: (307) 674-9423

www.sheridanice.org

475 East Brundage Street

Youth Hockey Program 2020/2021 Registration Form

Fee: \$220.00
Grade level: Grade 4th -7th
Rental Equipment: Yes ___ No ___
Player's Name _____ Sex: M ___ F ___

Address _____

City _____ State _____ Zip _____

Birth Date _____ Grade _____ Age _____

Email address _____

Please include your e-mail so that we may e-mail updates and cancellations to you!

Parents/Guardians:

_____ Phone _____

_____ Phone _____

The participant is in good health and is capable of participating in the Sheridan Ice LLC Youth Hockey Program. I will comply with all applicable health regulations, including Covid-19 related regulations. I assume the risk of illness and disease from attending any event at Sheridan Ice, LLC. I understand the potential risk of participation in this program, and, to the maximum extent permitted by law, I irrevocably and forever release and discharge Sheridan Ice LLC, its members, employees, and agents (hereafter collectively referred to as "Releasees") from any and all claims or liabilities of any kind, nature and description (including claims for Releasees' alleged negligence) arising out of or related to any illness, disease, personal injury, suffering, death or damage sustained by the participant or the undersigned on account of or in any way resulting from the participants participation in the Youth Hockey Program. To the maximum extent permitted by law, the undersigned agrees to indemnify and hold the Releasees harmless from any claims (including claims arising from the Releasees' alleged negligence) made against the Releasees by or on behalf of the participant or the participant's personal representatives or the undersigned as a result of the participant's participation in the Youth Hockey Program.

Parent/Guardian Signature:

Date: _____

Sheridan Ice Youth Hockey Program 2020/2021 Season Registration Information

The **Youth Hockey Program** for grades 4 thru 7 is a **Learn to Play** ice hockey program that is intended to provide a fun level of play, based on age, with teamwork, sportsmanship and skill development as our goal. The Sheridan Ice philosophy is to promote character through teamwork, cooperation, respect and responsibility towards others.

Registration: October 21 & 22, 2020 3:00 to 6:00pm

Session Dates: November 9, 2020– February 24, 2021
(Nov -Dec and Jan - February)

Hockey Gear Handout will be October 28 & 29, 2020
BY APPOINTMENT

Fees: \$220.00 (Equipment rental included)
Payment can be cash, card or check.
Please make checks payable to Sheridan Ice, LLC

Practices and/or Game Times:*

Mondays and Wednesdays 6:00-6:50pm

*Game times maybe subject to change

****Please make Constant Contact a contact in your e-mail so that we may e-mail updates and cancellations to you!**

Equipment needed: Full equipment will be provided.

*You must be fitted for hockey equipment—Gear Handout will be October 28 & 29, 2020—by appointment

*Mouth guard and jock are not included - please provide.